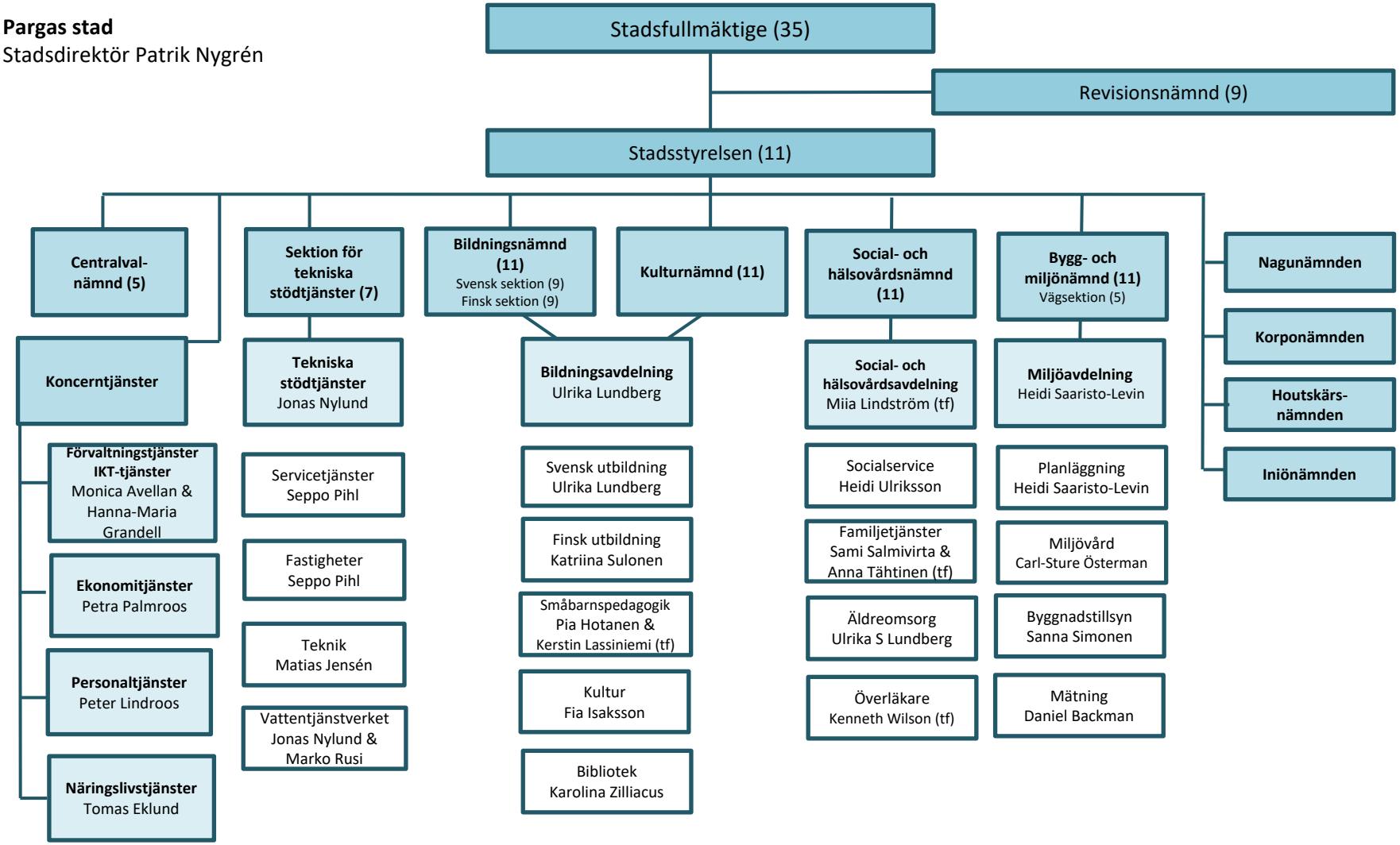Pargas stad
Stadsdirektör Patrik Nygrén